

ABERNATHY and ASSOCIATES

Kenneth B. Abernathy Jr.

Wisconsin Registered Land Surveyor S-1594

Rt. 3, Box 273  
Elkhorn, Wisconsin 53121  
Phone: (414) 723-4260 (office)  
(414) 723-7209 (FAX)

PLAT OF SURVEY

LOT 103 OF MARINER HILLS SUBD.

LOCATED IN SECTION 34, T.4 N., R.16 E.,  
WALWORTH COUNTY, WISCONSIN.

OWNER: MIKE AND JEAN OLSON  
W6051 MARINER HILLS  
ELKHORN, WI. 53121

NOTE: THIS SURVEY WAS ORIGINALLY PREPARED ON JULY  
4, 1990 AND IS ON RECORD WITH THE WALWORTH COUNTY  
SURVEYOR'S OFFICE AS PROJECT NO. 90.612. IT HAS  
BEEN REVISED ON OCT. 21, 1996 TO SHOW A PROPOSED  
ADDITION, AN EXISTING GARAGE AND AN EXISTING  
GAZEBO.

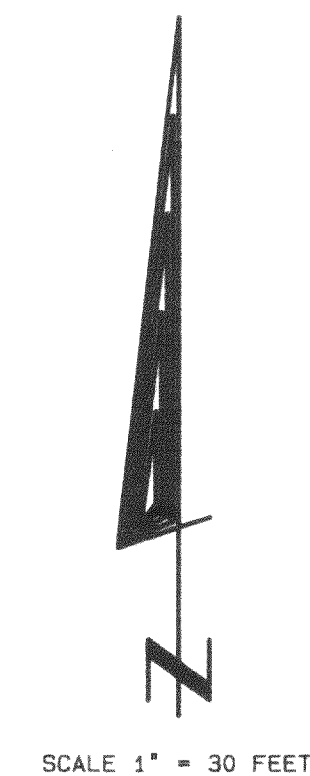
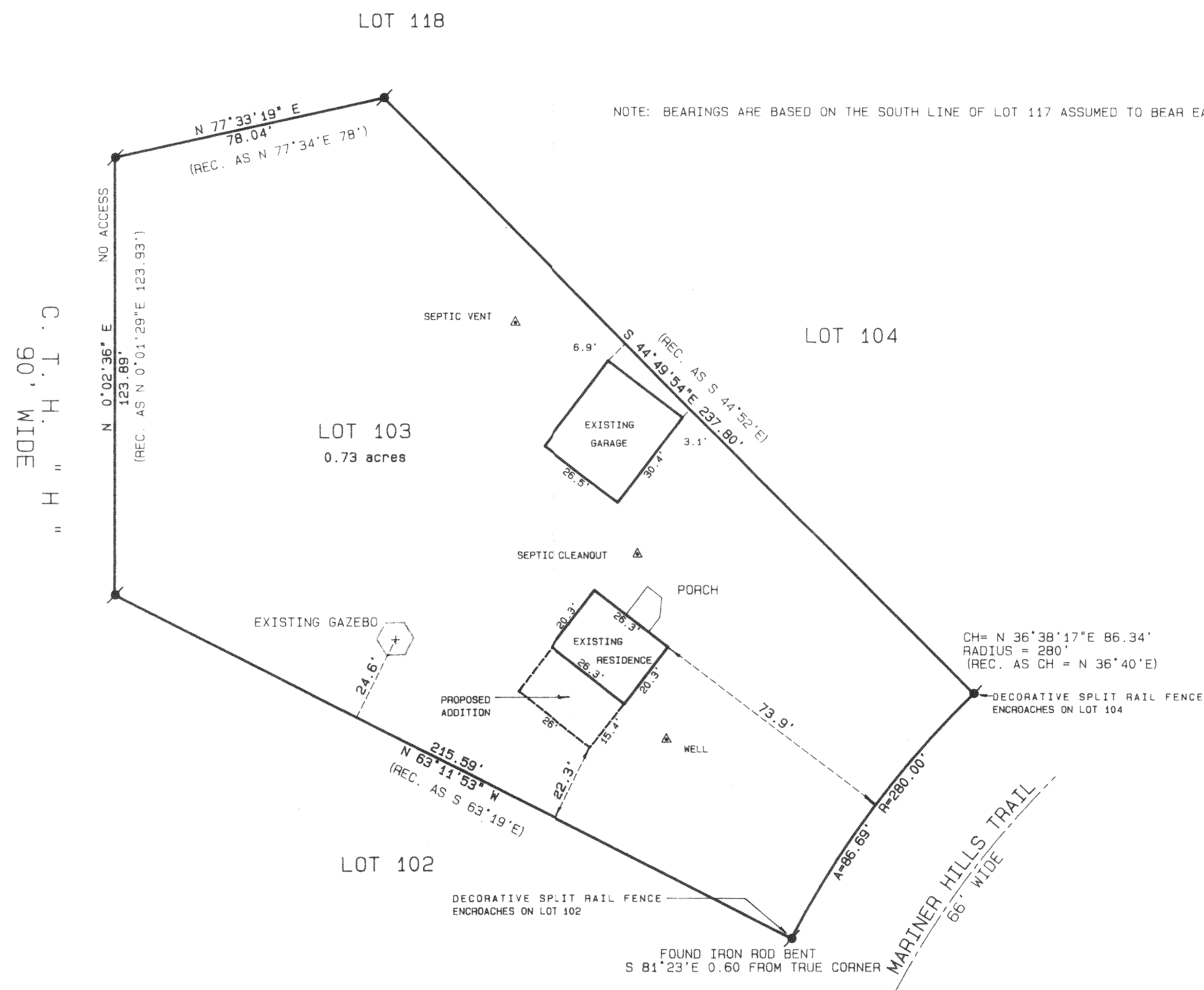

Legend

- FOUND IRON PIPE
- FOUND IRON ROD
- FOUND BRASS CAPPED MONUMENT
- ✱ FOUND CONCRETE MONUMENT
- + CHISEL CUT IN CONCRETE
- SET IRON ROD, 24" LONG, WEIGHING 1.5 LBS./LINEAL FT., 3/4" DIA.
- SET IRON ROD, 30" LONG, WEIGHING 4.5 LBS./LINEAL FT., 1-11/16" DIA.
- (xx) RECORDED AS DIMENSION
- X-X- EXISTING FENCE

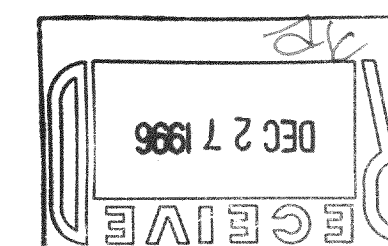

SCALE: 1" = 30 FEET

"I hereby certify that the above described property has been surveyed  
by me or under my direction and that the above map is a true  
representation thereof and shows the size and location of the property, its  
exterior boundaries, the location of all visible structures and dimensions of  
all principal buildings thereon, boundary fences, apparent easements,  
roadways and visible encroachments, if any."  
"This survey is made for the use of the present owners of the property,  
and also those who purchase, mortgage, or guarantee the title thereto within  
one year from date hereof."

*Kenneth B. Abernathy, Jr.*  
KENNETH B. ABERNATHY, JR.  
WISCONSIN REGISTERED LAND SURVEYOR,  
S-1594

Date: Oct. 21, 1996 Job No. 96.1003

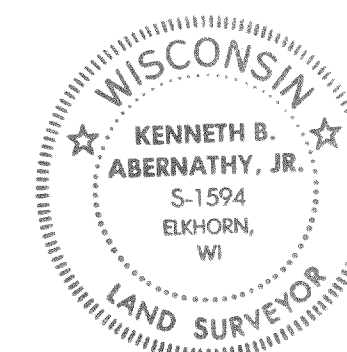

HMH-103

416-1232